State of Wisconsin
Parole Commission
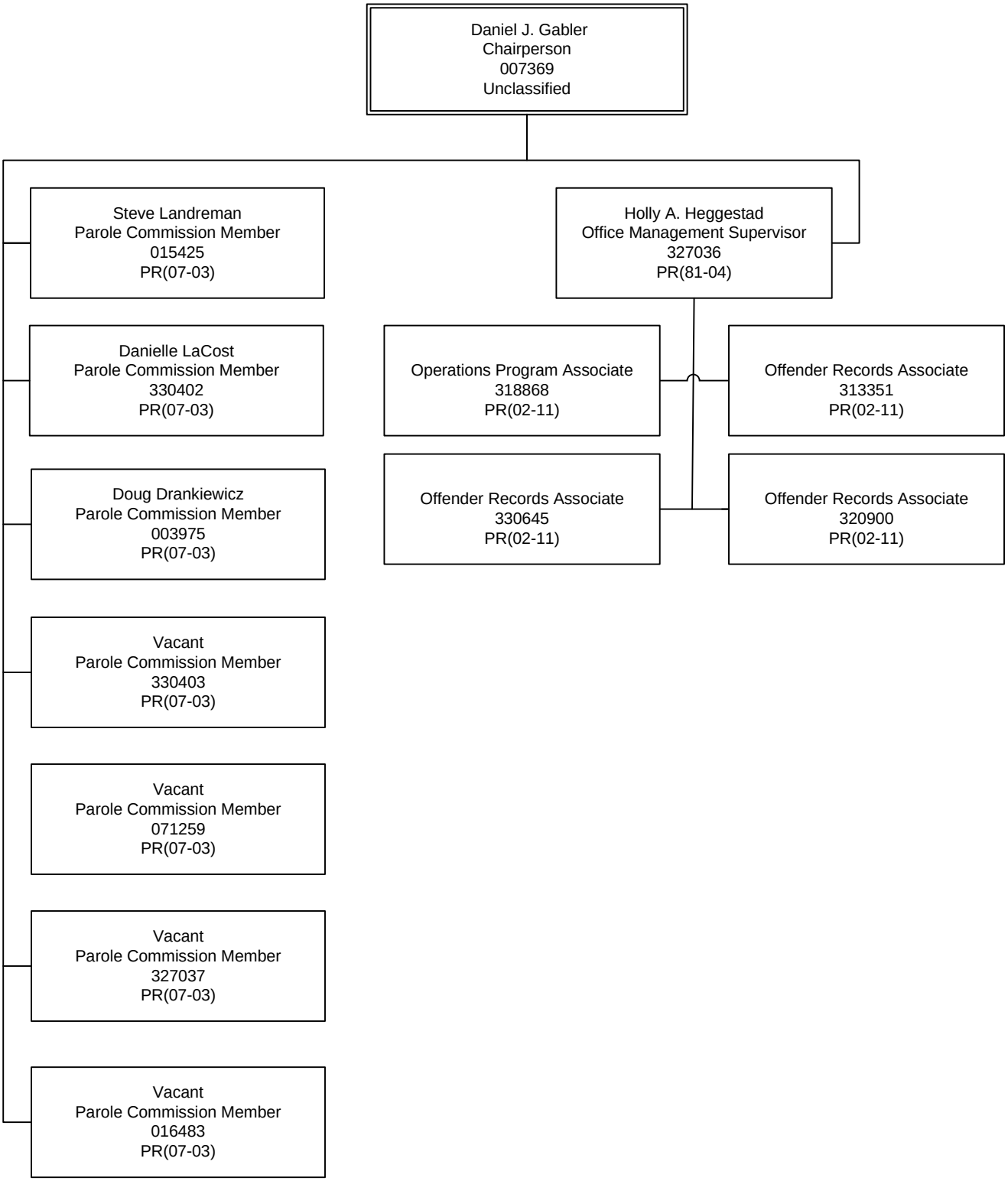
Updated March 6, 2017